

TCP0148.CR - 66 Bowman St, Pyrmont NSW 2009

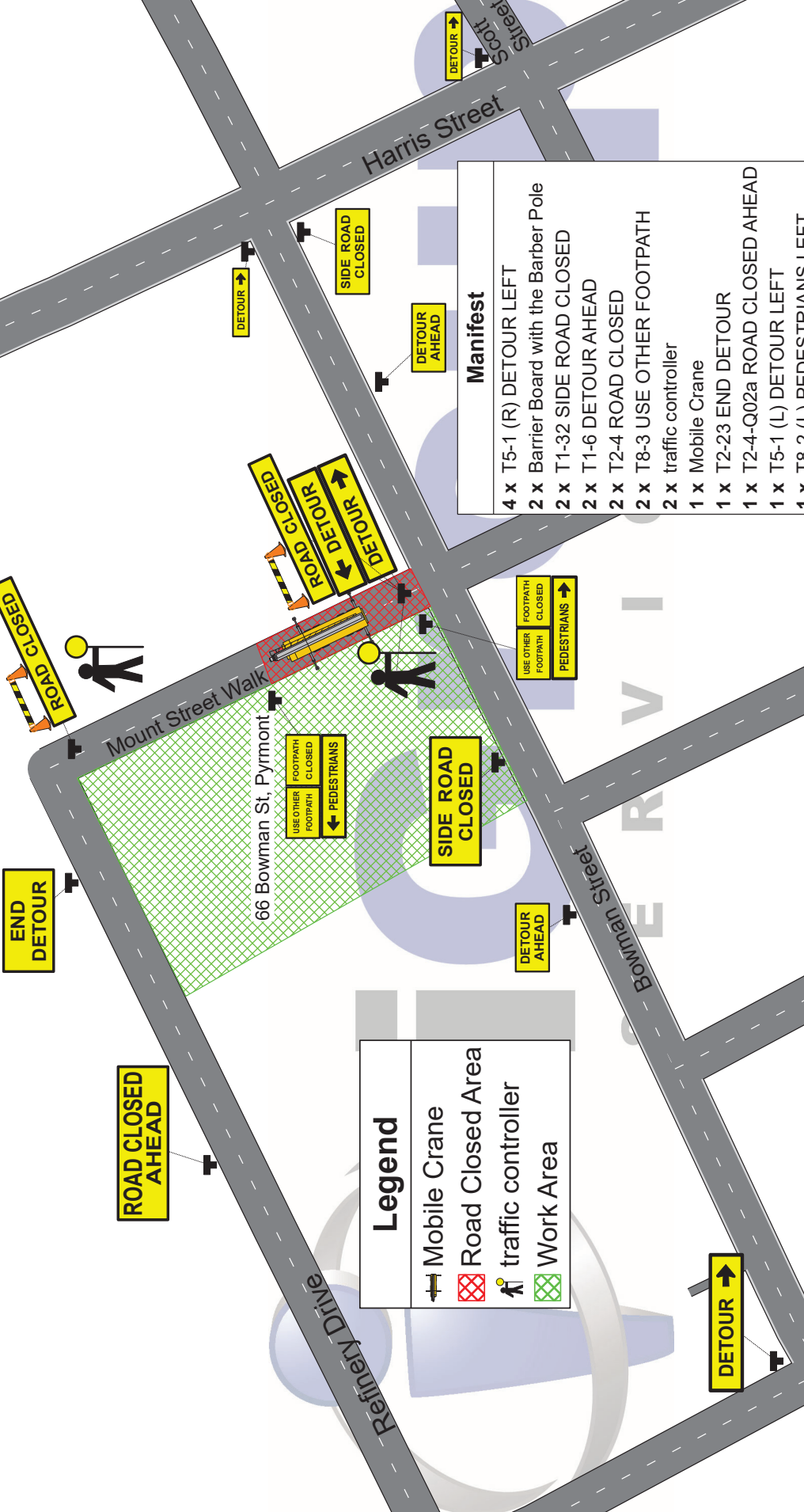

Legend

- Mobile Crane
- Road Closed Area
- traffic controller
- Work Area

Manifest

- 4 x T5-1 (R) DETOUR LEFT
- 2 x Barrier Board with the Barber Pole
- 2 x T1-32 SIDE ROAD CLOSED
- 2 x T1-6 DETOUR AHEAD
- 2 x T2-4 ROAD CLOSED
- 2 x T8-3 USE OTHER FOOTPATH
- 2 x traffic controller
- 1 x Mobile Crane
- 1 x T2-23 END DETOUR
- 1 x T2-4-Q02a ROAD CLOSED AHEAD
- 1 x T5-1 (L) DETOUR LEFT
- 1 x T8-2 (L) PEDESTRIANS LEFT

Date: 30/11/2021 **Author:** Craig Ruming **Project:** Clipsal Solar - Crane Lift
Location: 66 Bowman St, Pyrmont NSW **Drawn:** AS1742.3 2009, TCAWS v6.0 **RMS PWZTMP:** TCT0016012
TCP: 0148.CR

Comments:
 Short Term Works - Road Closure/Detour - Crain Lifts
 Traffic control to install road closure and localized detours on Mount Street Walk for Mobile Crane set up and lifts.
 Consulted: C. Clifford, iGroup Services, Clipsal Solar.
 All signs subject to +25% -10% Tolerance

NSW
 SaleWork NSW
 WORK HEALTH & SAFETY
 TRAFFIC CONTROL WORK

NEW SOUTH WALES

Craig David RUMING
 Card No: TCT0016012
 Date of Issue: 30/11/2021
 Approved by: [Signature]
 IMP PWZ TCR

O.O.B: 07/08/1985